

Upper Floor Plan

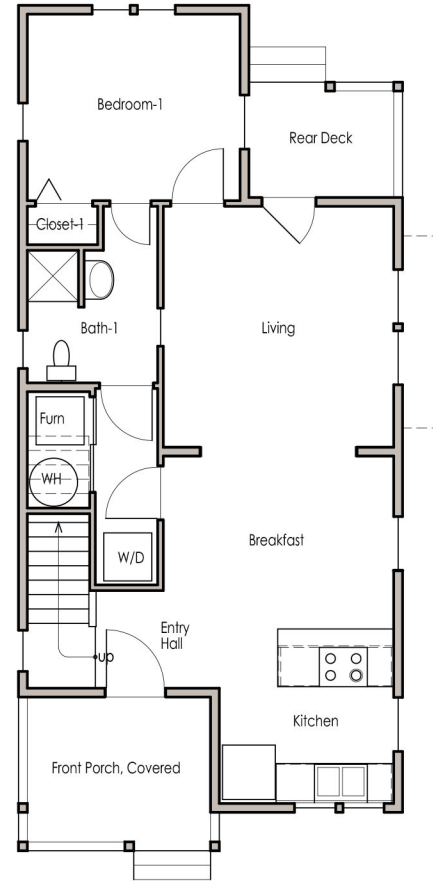

Main Floor Plan



Front Elevation

Maxwell Cottage

Type-C design Date: 1-25-2019 Designs are subject to changes & updates

One-and-a-Half Story
 Three Bedrooms (Master on Main Floor)
 Two Bath
 Covered Front Porch
 Rear Deck
 1,255 SF (700 SF Main Floor, 555 SF Upper Floor)

B-Town Cohousing S. Maxwell St. Bloomington, IN

Developer & Builder: Loren Wood Builders Designer: Marc Cornett, Architect